



SENSIBLE FRAMEWORK SDN BHD

(689609-K)

COMPANY PROFILE

COMPANY DATA

COMPANY NAME	:	SENSIBLE FRAMEWORK SDN BHD
COMPANY REGISTRATION NO	:	689609K
CORRESPONDENCE ADDRESS	:	3A-3, MENARA KLH, BANDAR PUCHONG JAYA, 47100 PUCHONG, SELANGOR DARUL EHSAN
TELEPHONE NO	:	03- 8075 8366
FAX NO	:	03 -8080 3987
EMAIL	:	techwall@sensibleframework.com
DATE OF INCORPORATION	:	1 ST SEPTEMBER 2005
AUTHORISED CAPITAL	:	RM500,000.00
PAID UP CAPITAL	:	RM150,000.00
REGISTRATION ADDRESS	:	KMK MANAGEMENT SERVICES SDN BHD 1-B-2, LORONG RAJA HASSAN, 41400 KLANG
COMPANY SECRETARY	:	KMK MANAGEMENT SERVICES SDN BHD
AUDITOR	:	CN KHOO & ASSOC

COMPANY OVERVIEW

SENSIBLE FRAMEWORK SDN BHD

provides total precast solutions to meet specific needs and requirements of individual client.

- Industrialized Building System (IBS) Consultancy Services
- Precast Production Works
- Installation of Precast Components Works

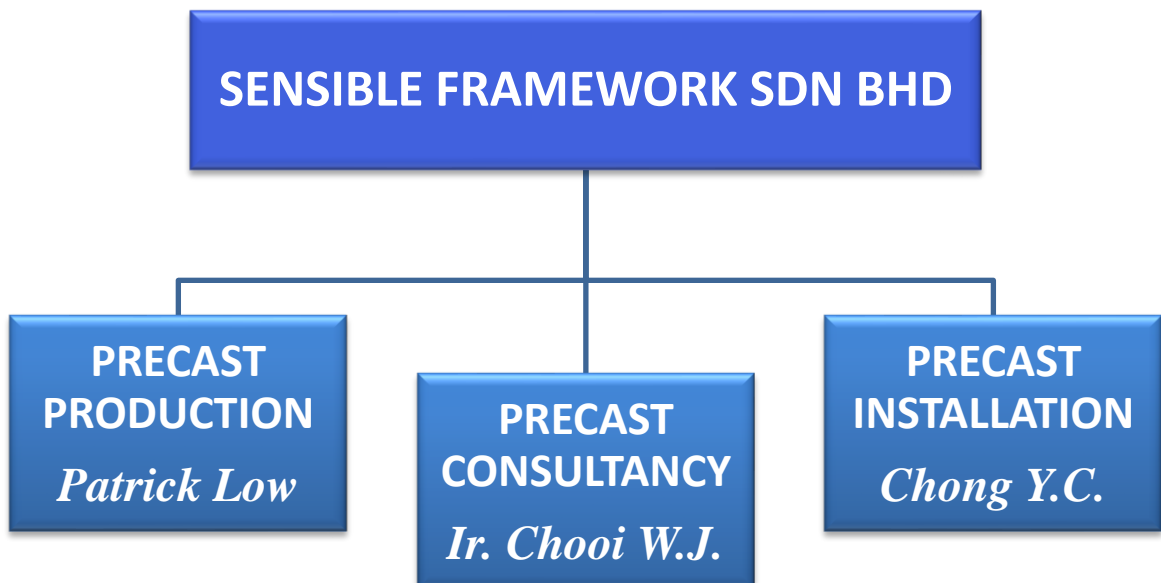

The background of the slide is a large green shape that resembles a stylized house or a parallelogram. A solid blue horizontal band is positioned across the upper-middle section of the green shape. The text 'PRECAST PRODUCTION WORKS' is written in white, bold, uppercase letters within this blue band.

PRECAST PRODUCTION WORKS



PRECAST TUNNEL SEGMENTS AT EASTERN PRETECH'S FACTORY



PRECAST TUNNEL SEGMENTS AT EASTERN PRETECH'S FACTORY



PRECAST TRACK SLAB AT EASTERN PRETECH'S FACTORY



PRECAST TRACK SLAB AT EASTERN PRETECH'S FACTORY



PRECAST STAIRCASE AT EASTERN PRETECH'S FACTORY



PRECAST COMPONENTS AT EASTERN PRETECH'S FACTORY



**PREFABRICATED PREFINISHED VOLUMETRIC CONSTRUCTION (PPVC)
AT VELOBUILD'S FACTORY, AYER HITAM, JOHOR**



**PREFABRICATED PREFINISHED VOLUMETRIC CONSTRUCTION (PPVC)
AT VELOBUILD'S FACTORY, AYER HITAM, JOHOR**

A low-angle shot of a yellow tower crane lifting a large, rectangular precast concrete beam. The beam is suspended by several thick cables. In the background, another concrete structure is visible, with rebar protruding from its top. The sky is a vibrant blue with scattered white clouds. A blue banner with white text is overlaid across the middle of the image.

PRECAST INSTALLATION WORKS

A blue geometric logo consisting of three interlocking diamond shapes, located in the bottom left corner of the image.

25 Dec 2024 at 08:41:38
Johore
SILC, Gelang Patah



NEW PANTAI EXPRESSWAY - RE WALL AT RTM SLOPE

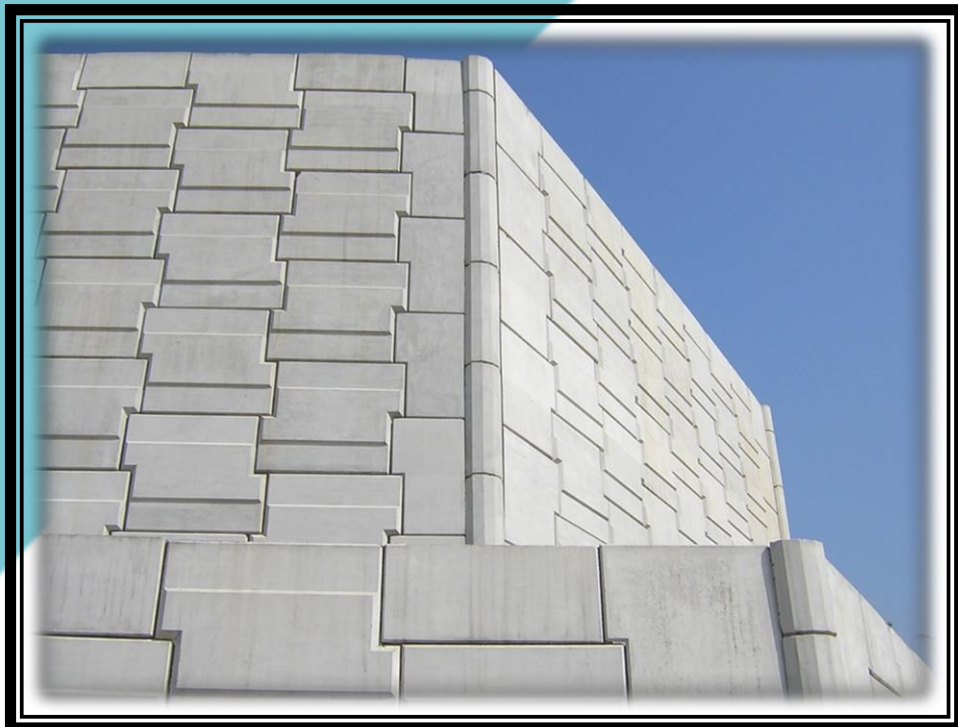

NEW PANTAI EXPRESSWAY - RE WALL AT KUCHAI LAMA JUNCTION



JKM QUARTERS AT TAMPOI, JOHOR



**POLICE QUARTERS
AT SETIA WANGSA,
KUALA LUMPUR**





HOSPITAL TANJUNG KARANG, SELANGOR



View of site from Point 'A'



View of site from Point 'B'

NEXPERIA FACTORY, SENAWANG



View of site from Point 'C'



View of site from Point 'D'

NEXPERIA FACTORY, SENAWANG

**INSTALLATION
IN PROGRESS**



COMPLETION

SANDISK STORAGE, BATU KAWAN

**INSTALLATION
IN PROGRESS**



COMPLETION

SANDISK STORAGE, BATU KAWAN

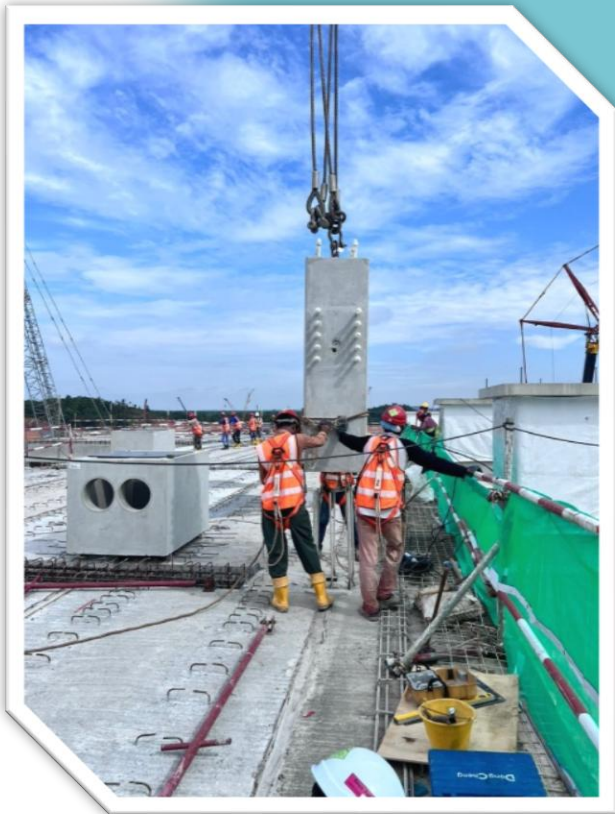

SEDENAK DATA CENTRE, JOHOR

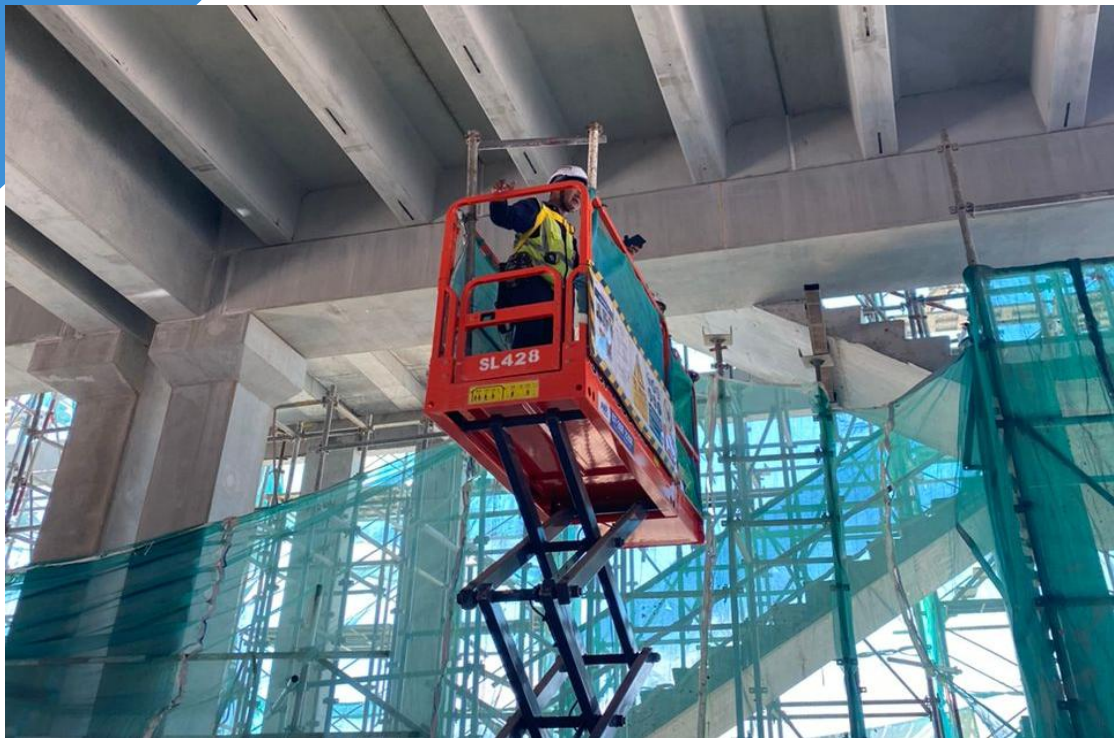

INSTALLATION OF CHEMICAL BOLTS IN PROGRESS

SEDENAK DATA CENTRE, JOHOR



AIRTRUNK DATA CENTRE BLOCK D

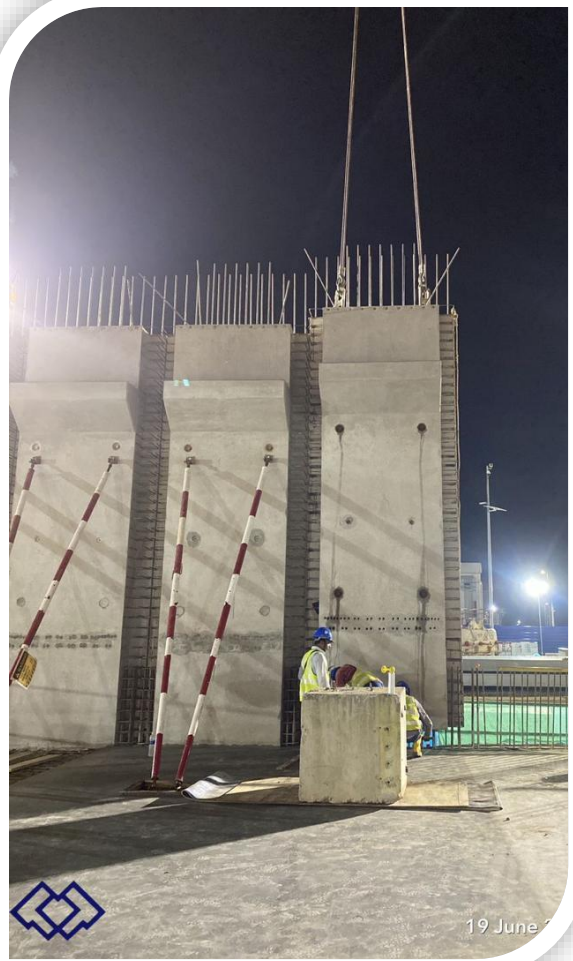

AIRTRUNK DATA CENTRE BLOCK E



31 Jan 2024 09:28:13
Langkawi



17 Feb 2024 10:56:39
Langkawi

KEMENTERIAN KESIHATAN MALAYSIA KUARTERS, LANGKAWI